

Patient report

Bio-Rad DATE: 07/16/2019
D-10 TIME: 10:04 PM
S/N: #DJ4I016123 Software version: 4.30-2
Sample ID: 10468466
Injection date 07/16/2019 09:09 PM
Injection #: 61 Method: HbA1c
Rack #: --- Rack position: 7

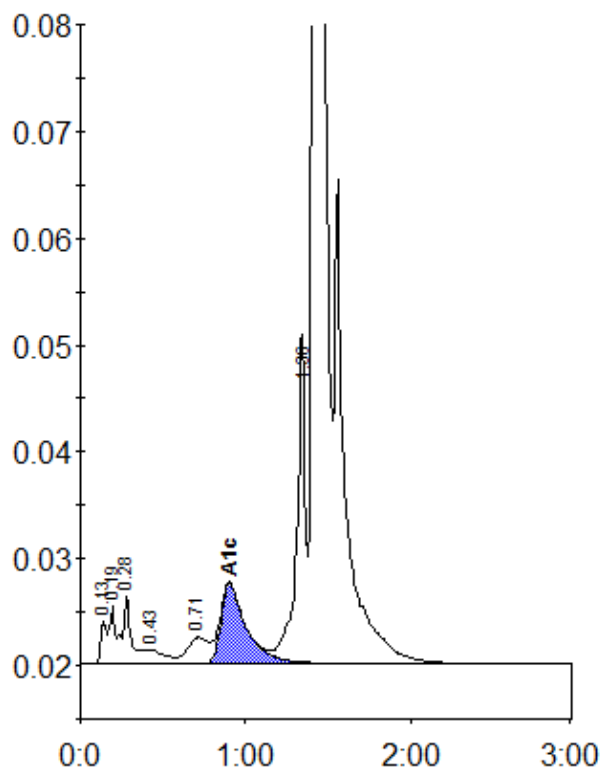

Peak table - ID: 10468466

Peak	R.time	Height	Area	Area %
Unknown	0.13	3906	10445	0.4
A1a	0.19	5343	16254	0.6
A1b	0.28	6376	20915	0.8
F	0.43	1328	9708	0.4
LA1c/CHb-1	0.71	2420	21323	0.8
A1c	0.90	7437	79595	4.6
P3	1.36	30118	115159	4.5
A0	1.42	718400	2287379	89.3
Total Area:	2560778			

Concentration:	%
A1c	4.6